Project Plan

Project Name: Health Tracker

Prepared By: Roman Voloshyn - Project Manager
Title: Project Manager
Date: march 7, 2026

DIVISION OF INFORMATION TECHNOLOGY
DoIT

Project Plan Approval Signatures

Project Name: Health Tracker

Project Manager

(Signature) (Date)

Roman Voloshyn — Project Manager

Lead System Architect

Project Sponsor

(Signature) (Date)

Artem Tsvetkov — Project Sponsor

Product Strategy & Quality Assurance Lead

Executive Sponsor

(Signature) (Date)

Kostiantyn Cherepanov — Executive Sponsor

Technical Director

Key Project Members: * **Andrii Chepel** — Lead Backend Developer

- **Ruslan Semeniuk** — AI & DevOps Engineer

Document Change Control

The following is the document control for revisions to this document.

Version Number	Date of Issue	Author(s)	Brief Description of Change
V1.0	March 2026	Roman Voloshyn	Initial approved version of the Project Plan.

Definition

The following are definitions of terms, abbreviations and acronyms used in this document.

Term	Definition
MVP	Minimum Viable Product — a version of a product with just enough features to be usable by early customers.
API	Application Programming Interface — a set of rules that allows different software entities to communicate.
AI	Artificial Intelligence — algorithms used for activity recognition and health data analysis.
QA	Quality Assurance — the process of ensuring that the software meets specified requirements.

Table of Contents

1. PROJECT PLAN OVERVIEW AND CRITICAL ASSUMPTIONS 1

2. PROJECT WORK PLANS 2

2.1 WORK BREAKDOWN STRUCTURE 2

2.2 STAFFING PLAN 3

2.3 PROJECT SCHEDULE 6

2.4 PROJECT BUDGET 8

3. PROJECT CONTROL PLANS 9

3.1 COMMUNICATIONS PLAN 9

3.2 QUALITY MANAGEMENT PLAN 9

3.3 CHANGE MANAGEMENT PLAN 9

3.4 ISSUE MANAGEMENT PLAN 9

3.5 RISK MANAGEMENT PLAN 9

APPENDIX 10

1. Project Plan Overview and Critical Assumptions

The purpose of the Project Plan is to present the detail required to successfully execute and control the project, facilitate communication among project stakeholders, and document approved schedule baselines. The project plan is a living document and is expected to change over time as more information about the project becomes available.

The project plan was developed based upon certain key assumptions as noted in the Project Charter. Any changes to these assumptions may impact the project schedule, projected costs, the project scope and/or the project quality. These assumptions are:

- The goals of this project support the vision of providing users with an automated, AI-driven health tracking solution.
- The project team (Voloshyn, Tsvetkov, Cherepanov, Chepel, Semeniuk) actively supports improvements in technical framework, AI accuracy, and system architecture.
- The project management and staff comply with specifications for all project responsibilities as defined in the team's internal protocols.
- The timeline is reasonable and doable. The phased rollout (MVP approach) supports early testing and continuous refinement of the AI models.
- Management assigns key project roles and provides the necessary computing resources for AI training and backend hosting.
- Effective, adequate, and appropriate levels of communication occur between the Project Manager, the Sponsor, and the Technical Team during all phases.
- The framework deliverable avoids excessive complexity to ensure flexibility, quick deployment, and high user adoption.
- The deliverables are designed to be scalable, supporting future integration with wearable devices and third-party health services.

2. Project Work Plans

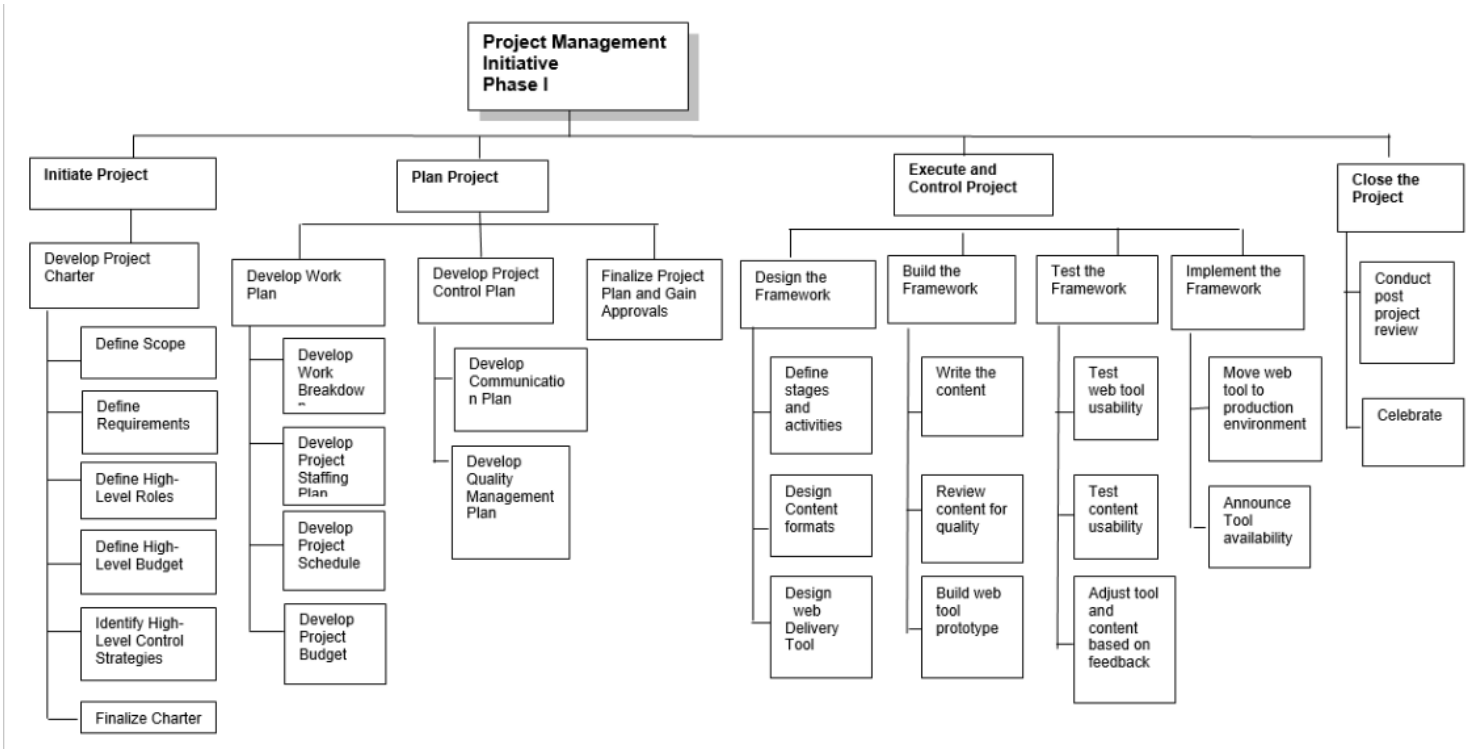

Ось адаптований розділ 2.2 Staffing Plan для проекту Health Tracker. Я розподілив ролі між вашою командою, визначив необхідні навички та розрахував завантаження на 6 місяців (березень – серпень 2026).

2.2 Staffing Plan

The purpose of the staffing plan is to make certain the project has sufficient staff with the right skills and experience to ensure a successful project completion.

Role Requirements

The following is a detailed breakdown of the roles required to execute the project.

Role	Project Responsibility	Skills Required	Staff Req.	Est. Start Date	Duration
Project Manager	Lead team, report status, architecture	PM, System Design	1	3/1/26	6 months
Backend Developer	Build API server and database	Python, SQL, REST	1	3/15/26	5 months

Role	Project Responsibility	Skills Required	Staff Req.	Est. Start Date	Duration
AI & DevOps Engineer	Train ML models, CI/CD, hosting	ML Ops, Docker, Python	1	4/1/26	5 months
QA & Product Lead	Quality assurance, UX testing	Manual/Auto Testing	1	4/15/26	4 months
Technical Director	Review deliverables, tech strategy	Tech Leadership	1	3/1/26	6 months

Staff Assigned to Roles

The following is a breakdown of the actual staff assigned to the project roles.

Role	Name	Req. FTE	Acquired FTE	Rate	Unit	Source
Project Manager	Roman Voloshyn	1.00	1.00	$85	hour	Internal Team
Backend Dev	Andrii Chepel	1.00	1.00	$70	hour	Development Dept.
AI/DevOps	Ruslan Semeniuk	1.00	1.00	$75	hour	AI Lab
QA/Sponsor	Artem Tsvetkov	0.25	0.25	$70	hour	Quality Control
Tech Director	Kostiantyn Cherepanov	0.15	0.15	$90	hour	Management
Total		**3.40**	**3.40**			

Staff Resource Loading Chart

The following includes the estimated effort in Full Time Equivalent (FTE) **days** per month.

Role	Staff Req.	March	April	May	June	July	Aug	Total
Project Manager	1	20	20	20	20	20	20	**120**
Backend Dev	1	10	20	20	20	20	10	**100**
AI/DevOps	1	0	20	20	20	20	20	**100**

Role	Staff Req.	March	April	May	June	July	Aug	Total
QA/Sponsor	1	0	5	5	5	5	10	**30**
Tech Director	1	3	3	3	3	3	3	**18**
Total Days		**33**	**68**	**68**	**68**	**68**	**63**	**368**

Training Needs

The following training is required to ensure the team is ready for project execution.

Role/Staff Resource	Training Need	Timeframe	Est. Cost	Method
Ruslan Semeniuk	Advanced ML Ops (deployment)	By 4/1/26	$500	Online Course
Andrii Chepel	Secure API Development	By 3/15/26	$300	Workshop

PROJECT ORGANIZATION CHART

The project organization chart is a graphical picture of the organization and reporting relationships of the project.

[Insert Chart Here]

- **Top:** Kostiantyn Cherepanov (Executive Sponsor)
- **Middle:** Roman Voloshyn (PM) <---> Artem Tsvetkov (Sponsor/QA)
- **Bottom:** Andrii Chepel (Backend) & Ruslan Semeniuk (AI/DevOps)

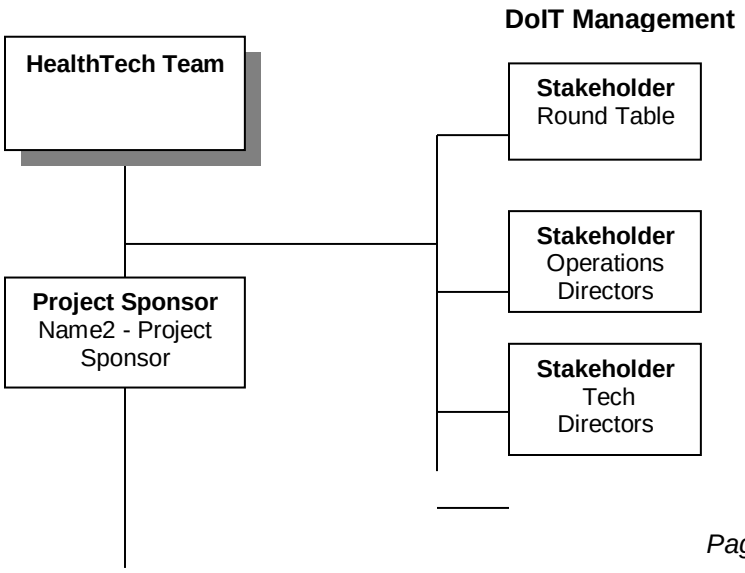

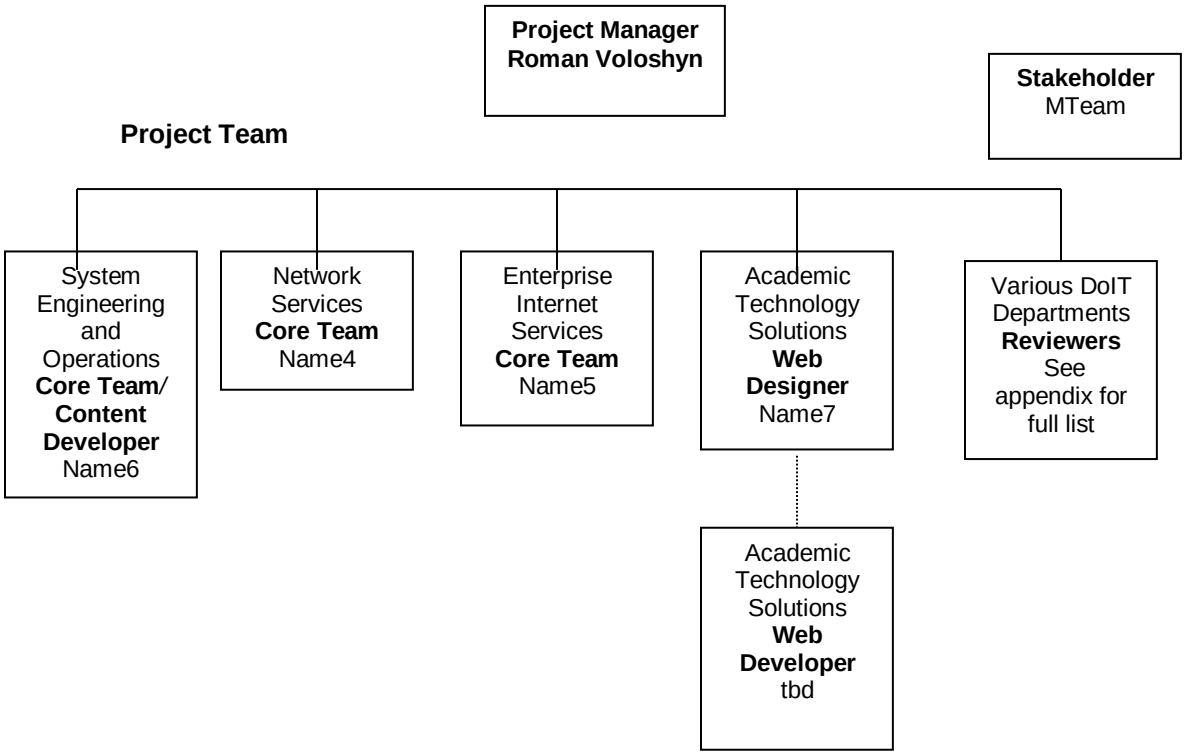
Project Manager
Roman Voloshyn
Stakeholder
MTeam
Project Team
System Engineering and Operations Core Team/ Content Developer Name6
Network Services Core Team Name4
Enterprise Internet Services Core Team Name5
Academic Technology Solutions Web Designer Name7
Various DoIT Departments Reviewers See appendix for full list
Academic Technology Solutions Web Developer tbd

2.3 Project Schedule

This section includes a Gantt chart and a project schedule for the project.

Gantt Chart

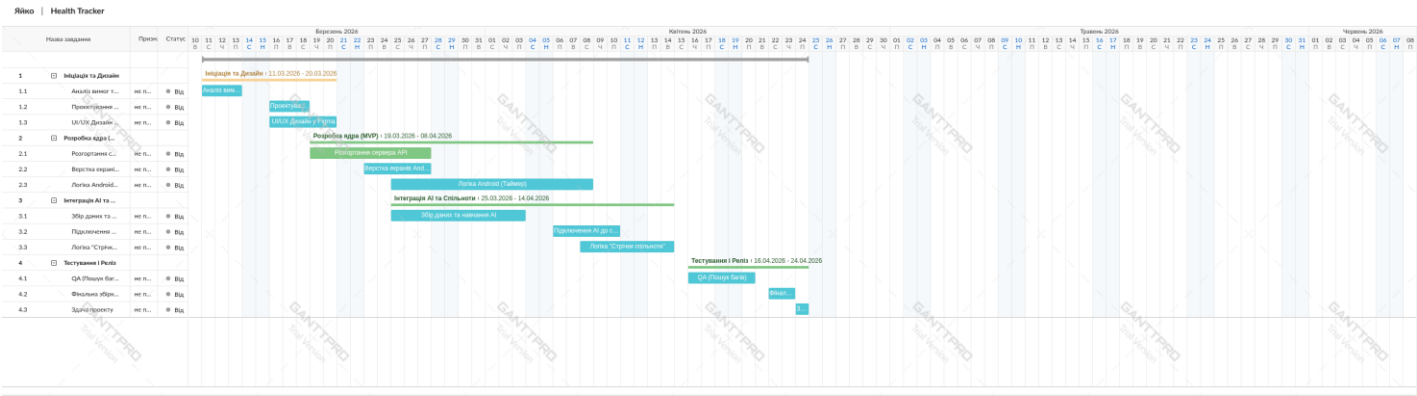

2.3 Project Schedule

The project schedule includes milestones, task dependencies, task duration, delivery dates, and staff resources assigned to complete the tasks.

ID	Task	Effort (Days)	Start Date	End Date	Resource
1	**Initiate Project**				
1.1	Develop Project Charter	5.00	03/01/26	03/07/26	Roman Voloshyn
1.2	Define Requirements & Scope	4.00	03/08/26	03/12/26	Roman Voloshyn, Artem Tsvetkov
1.3	Gain Approvals	2.00	03/13/26	03/15/26	Kostiantyn Cherepanov
2	**Plan Project**				
2.1	Develop WBS & Staffing Plan	3.00	03/16/26	03/19/26	Roman Voloshyn
2.2	Develop Project Budget	2.00	03/20/26	03/22/26	Roman Voloshyn
2.3	Finalize Project Plan	3.00	03/23/26	03/26/26	Roman Voloshyn
3	**Execute and Control**				

ID	Task	Effort (Days)	Start Date	End Date	Resource
	Project				
3.1	Design Database & API Docs	5.00	03/27/26	04/02/26	Andrii Chepel
3.2	Core Backend Development	40.00	04/03/26	05/28/26	Andrii Chepel
3.3	AI Model Training & Integration	35.00	04/10/26	05/29/26	Ruslan Semeniuk
3.4	QA & Bug Fixing	15.00	06/01/26	06/21/26	Artem Tsvetkov
4	**Close the Project**				
4.1	Conduct Post-Project Review	3.00	06/22/26	06/25/26	Full Team
4.2	Project Handover	1.00	06/26/26	06/26/26	Roman Voloshyn

2.4 Project Budget

The project budget describes cost and budget needed to complete the project tasks.

Budget during the life of the Project

Line Item	FY 2025-26 (Labor)	FY 2025-26 (Other)	FY Total
Phase I: Initiation	$5,000	$0	**$5,000**
Phase II: Planning	$4,500	$0	**$4,500**
Phase III: Execution	$25,000	$2,000*	**$27,000**
Phase IV: Closeout	$3,500	$0	**$3,500**
Total Project Budget			**$40,000**

Comments: "Other" includes API hosting costs and AI training server rentals.

On-going Support Budget after Project Completion

Line Item	Year 1	Year 2	Total Budget
Support Labor (Maintenance)	$5,000	$5,000	**$10,000**

3. Project Control Plans

Project Control Plans provide the basis to control and monitor the progress of the project.

3.1 Communications Plan Defines the information needs of the project stakeholders and the team by documenting what, when, where, and how information will be distributed. See Appendix B.

3.2 Quality Management Plan Defines quality control activities for AI accuracy and software stability to be performed during the project. See Appendix C.

3.3 Change Management Plan Helps control the effect of changes in project scope (MVP features) to avoid overruns in cost and schedule. See Appendix D.

3.4 Issue Management Plan Ensures technical issues and blockers are tracked, assigned, and resolved in a timely manner. See Appendix E.

3.5 Risk Management Plan Identifies risks related to AI performance and data security, specifying response strategies for each. See Appendix F.

Appendix

A – Review Team Link to separate document.

B – Communications Plan Link to separate document.

C – Quality Management Plan Link to separate document.

D – Change Management Plan Link to separate document.

E – Issue Management Plan Link to separate document.

F – Risk Management Plan Link to separate document.